

MEP GREEN DESIGN & BUILD, PLLC
 REGISTRATION # F-10882
 915 GEMINI St., Houston, TX 77068
 Tel: (281)-786-1105
 Fax: (281)-282-9144
 www.mepgreendesigns.com

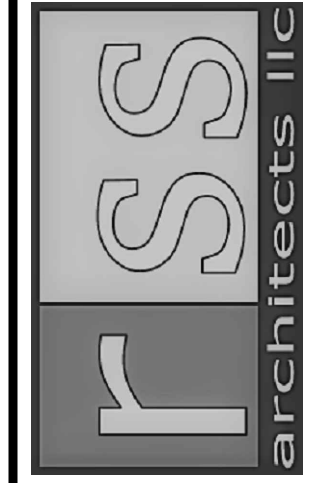

RSS-ARCHITECTS.COM
 817/538-9258

Date 06-19-2023

Job 19060

Sheet

P2.3

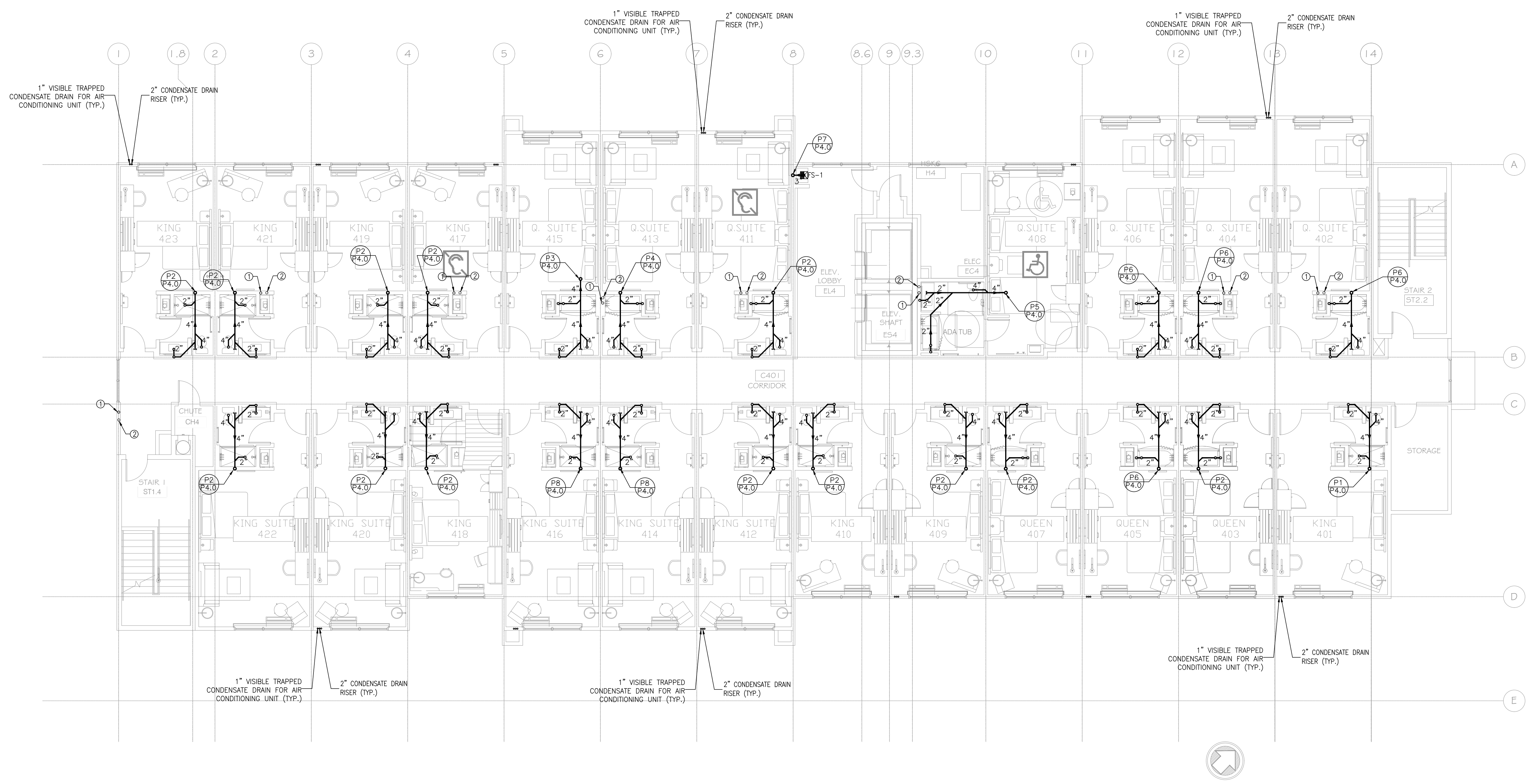

NOTES:

- FOR GENERAL NOTES, PLUMBING FIXTURES AND SPECIFICATIONS, SEE PLUMBING DRAWING P1.0, P1.1.
- 1. FOR DRAWING CLARITY, SEE THE VENT PIPING WITH SIZING ON RISER DIAGRAM P4.0, P4.1.
- 2. ALL PENETRATIONS THROUGH FIRE WALL MUST BE SEALED TO MEET THE CRITERIA.
- 3. FOR SCHEMATIC DIAGRAMS SEE PLUMBING DRAWING P4.0, P4.1.
- 4. FOR GAS SCHEMATIC DIAGRAM SEE PLUMBING DRAWING P1.1
- 5. ALL FLOOR DRAINS TO BE INSTALLED W/TRAP PRIMERS.
- 6. PROVIDE DRAIN & VENT FOR SWIMMING POOL PER RECOMMENDATION OF POOL EQUIPMENT SUPPLIER.
- 7. CONTRACTOR TO SUPPLY THE TEMPERED WATER LIMITING DEVICE FOR WATER HEATER SYSTEM
- 8. VACUUM RELIEF VALVE INSTALLED IN THE COLD WATER SUPPLY LINE ABOVE THE TOP OF THE HEATER OR TANK, SHALL BE PROVIDED TO PREVENT SIPHONING OF ANY STORAGE WATER HEATER OR TANK.
- 9. DRAIN SIZES FROM PLUMBING FIXTURES SHALL BE AS FOLLOWS:
 WATER CLOSETS- 4"
 BATHUB - 2"
 LAVATORY - 2"
 FLOOR DRAIN (GUESTROOM)- 2"
 FLOOR DRAIN (PUBLIC AREAS) - 3"
 FLOOR SINK - 3"

- 1. THE PLUMBING CONTRACTOR MUST PREPARE SHOP DRAWING TO COORDINATE WITH STRUCTURAL ENGINEER BEFORE INSTALLING AND GUARANTEE THE WATER, SEWER AND STORM LINE DO NOT RUNNING ALONG WITH THE GRADE BEAMS.
- 2. THE CONTRACTOR MUST PERFORM THE COLD/HOT WATER BALANCING TO ENSURE SUFFICIENT HOT WATER THAT DELIVERS TO EVERY GUESTROOM UNIT BEFORE CEILING TILE IS INSTALLED

**1 SANITARY SEWER
 FOURTH FLOOR PLAN**
 SCALE: 1/8"=1'-0"

- KEYED NOTES:**
- ① 4" ROOF DRAIN RISER
 - ② 4" OVERFLOW DRAIN RISER